

Patient report

Bio-Rad DATE: 09/02/2019
D-10 TIME: 05:12 PM
S/N: #DC2K755917 Software version: 4.30-2
Sample ID: 10560856
Injection date 09/02/2019 05:09 PM
Injection #: 27 Method: HbA1c
Rack #: --- Rack position: 4

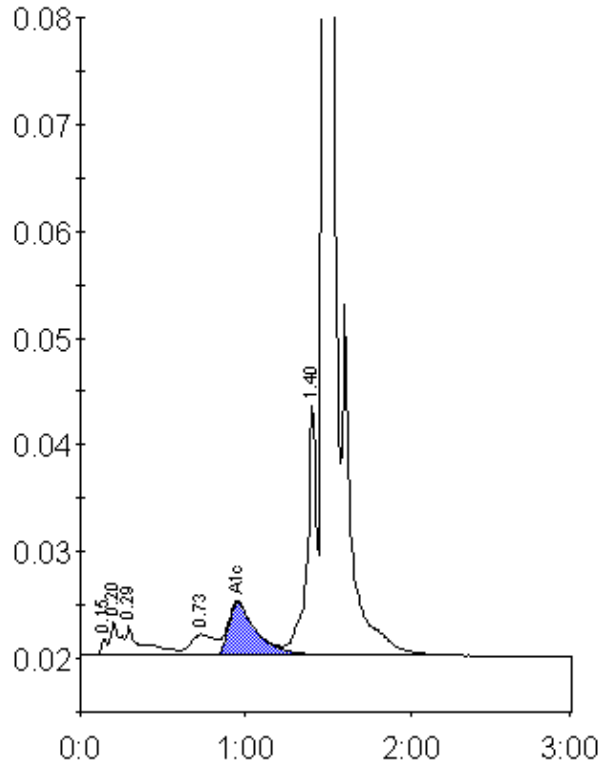

Peak table - ID: 10560856

Peak	R.time	Height	Area	Area %
Unknown	0.15	1530	3656	0.2
A1a	0.20	3076	11997	0.7
A1b	0.29	2704	19802	1.2
LA1c/CHb-1	0.73	1959	19825	1.2
A1c	0.95	4903	57553	4.9
P3	1.40	23566	92570	5.5
A0	1.48	474592	1464086	87.7
Total Area:		1669488		

Concentration:	%
A1c	4.9